

WV DIVISION OF FORESTRY
Work Capacity Test (Pack Test)
Annual Refresher Training (RT-130)

WHEN AND WHERE

Tuesday, May 29, 2018
Arrive no later than 9:00 a.m.

Location: DOF Region 5 Office
878 East Main Street, Rear
Milton, WV 25541

Directions

Take Exit 28 off I-64, go south on Johns Creek Road, turn right at stoplight onto US 60 (East Main St) Go approx 4/10 mile, turn left into parking lot. Pack test will be conducted at Cabel Midland High School following paperwork completion

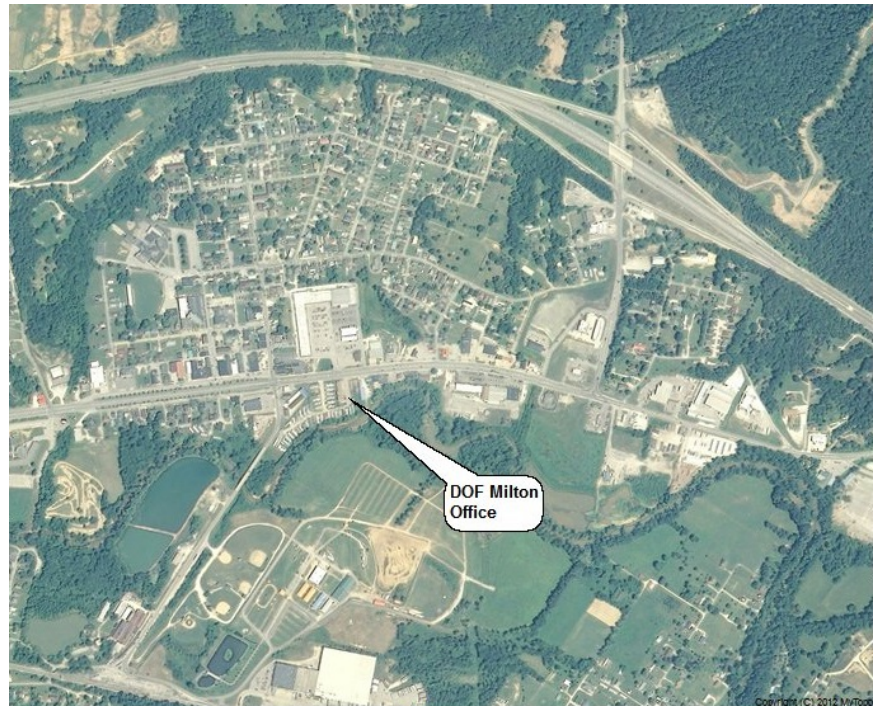

IMPORTANT NOTES

Arrive no later than 9:00 a.m. to have packs weighed and sign waiver forms.

ALL PARTICIPANTS MUST BRING THEIR OWN PACKS! NO EXCEPTIONS.

Arduous Test = 45 pounds

Moderate Test = 25 pounds

The fire shelter drill portion of the RT-130 will take place on site after the pack test.

Refresher Training will be held after pack test at DOF Milton office

ALL PARTICIPANTS WANTING WVDOF RED CARD CERTIFICATION MUST BRING:

1. Passport or
2. Government issued photo ID **AND** social security card **OR** birth certificate

Must have passed S-130, S-190, I-100, IS-700 and IS-800 to be eligible for pack test and for western fire crew duty.

QUESTIONS

Contact: Anthony Evans at (304) 743-6186
Kevin Arnold at (304) 743-6186